



New Jersey Ave & O Street Park renovation SIXTH COMMUNITY MEETING

JULY 19, 2023



Email List Sign-in
[DPR.DC.GOV/ATTENDEE](https://dpr.dc.gov/attendeer)

- Please take a photo of the QR Code to sign in for our email list for this project.
- Please keep your microphone on mute during the presentation and your video off.
- Please use the chat feature to ask questions or provide comments which will be addressed after the prepared slides.
- **We'll** do the best we can to answer all questions / comments, but if your question is not answered, DPR is tracking all questions and will create a Q/A document that will be shared after the meeting.

1. INTRODUCTIONS
2. EXISTING CONDITIONS
3. PROJECT OVERVIEW
4. PARK DESIGN AND IMAGES
5. PROJECT ESTIMATED SCHEDULE
6. QUESTION & ANSWER SESSION

Introductions

DC Government:

- DPR 

- DGS 

Design and Build Team:

- Landscape Architects: Bradley Site Design 

- Contractors: Atmos Solutions Inc. 

Existing Site Plan

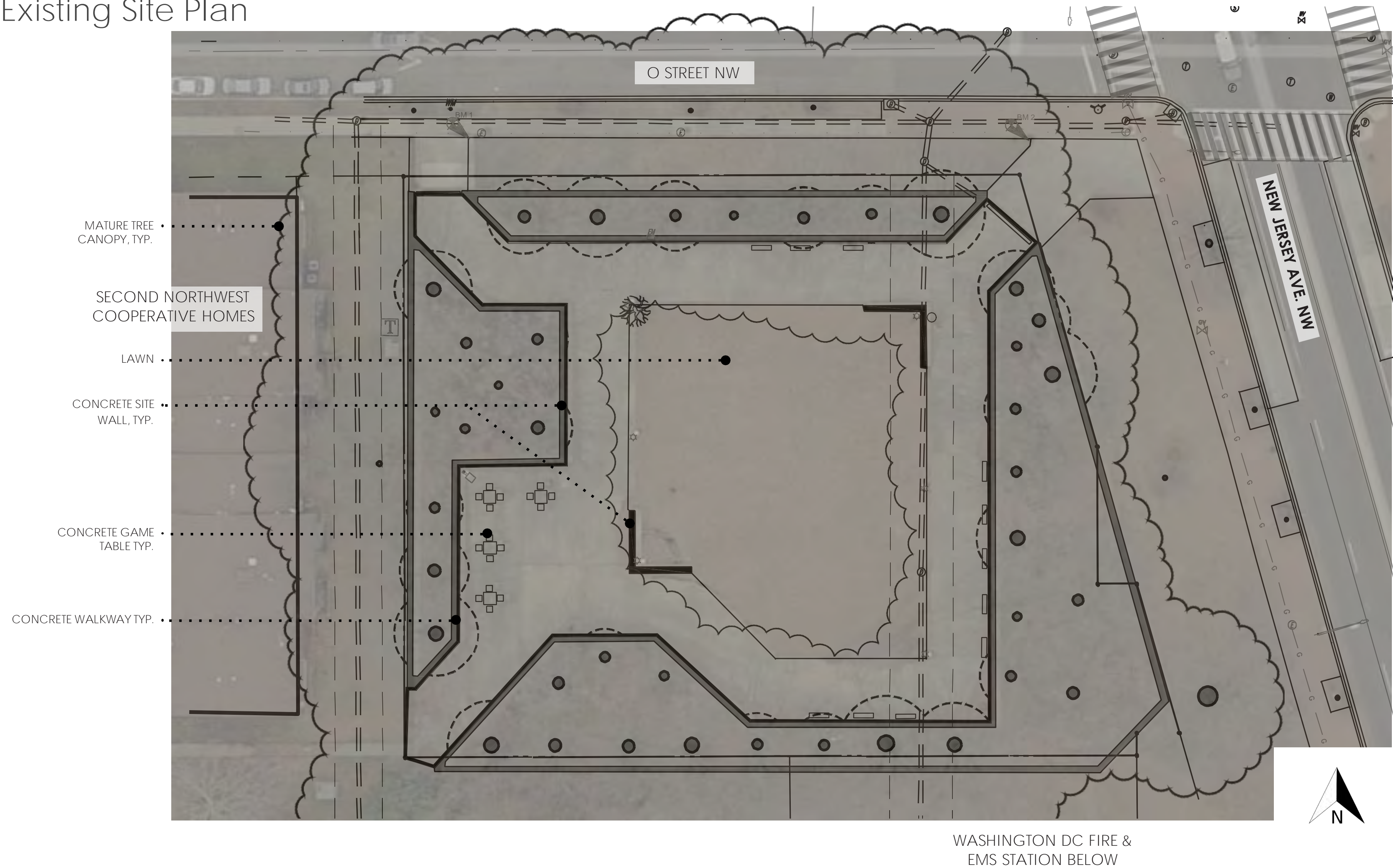

Existing Site



INTERSECTION OF O ST AND NJ AVE, LOOKING SOUTHWEST



NORTHWEST CORNER OF PARK, LOOKING SOUTH TOWARD FIRE STATION



AT NEW JERSEY AVE, LOOKING WEST

Existing Site Conditions

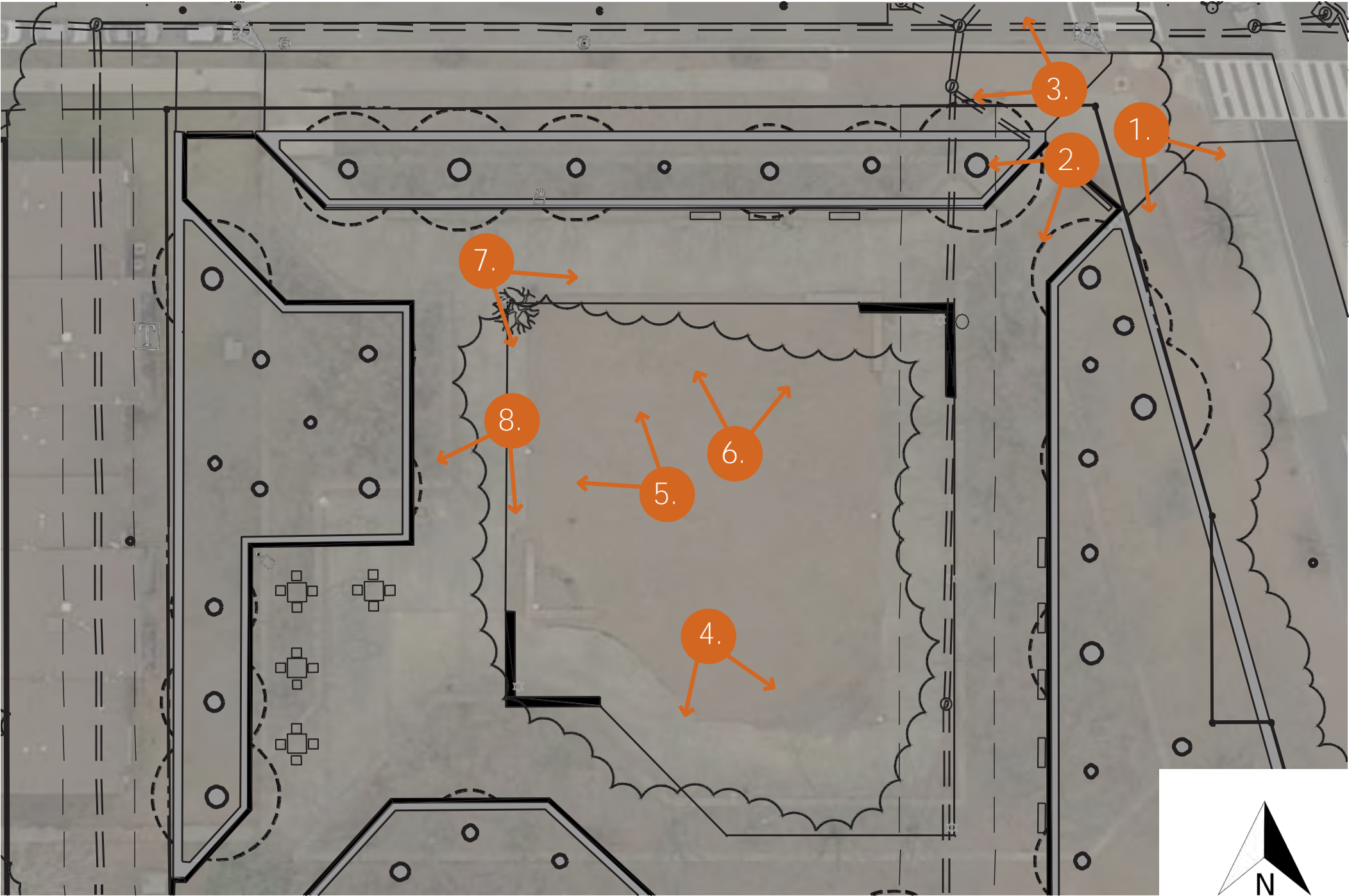

PROJECT GOALS

- Renovation of the existing New Jersey & O Street Park
- Design shall address the following activities at a minimum:
- Community Gathering
- Space to host concerts, summer cinema
- Relaxation
- Contemplation
- Leisure
- Current budget \$1,300,000
- Replace broken concrete paving
- Preserve all existing trees, and if possible, facilitate the opening of their root zones
- Remove some portion of concrete sidewalks to decrease impervious surfaces
- Increase greenspace to provide a place for stormwater runoff to percolate
- Heavily planted ground-plane
- Limit improvements to within the property. Broken pavement within the ROW may be repaired.

PROJECT ELEMENTS

- Sculptural Art / Commemorative Sculpture
- Climbable sculptures
- Summer performance space
- New entry experience, at NE and NW corners.
- ADA Improvements
- Permeable Paving
- Lighting
- Seating
- Mix of custom and DC park-standard seating surfaces
- Tables for gathering and games
- New plantings

Proposed Plan - Concept Use Diagram

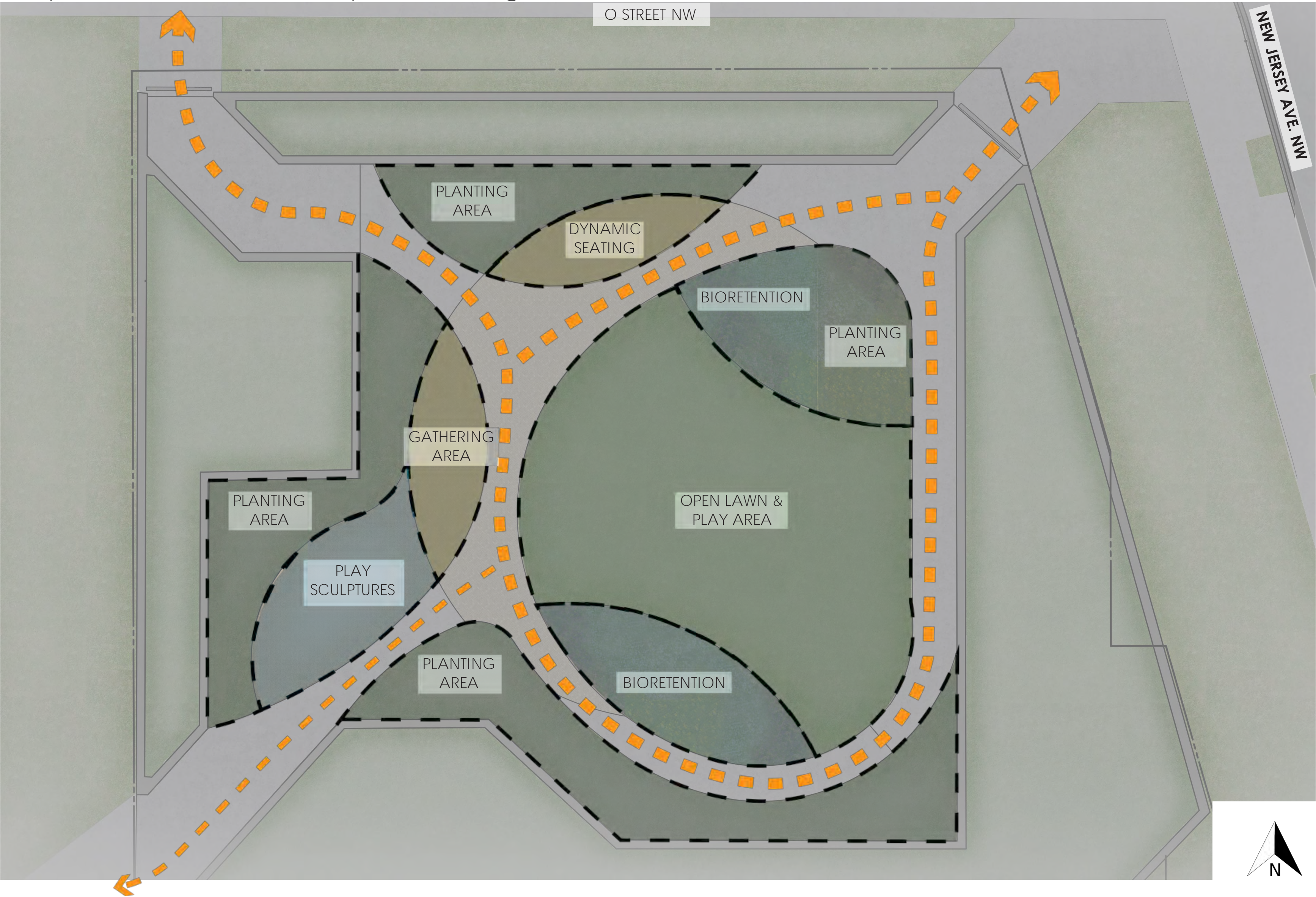

Proposed Plan



Proposed Plan - Features

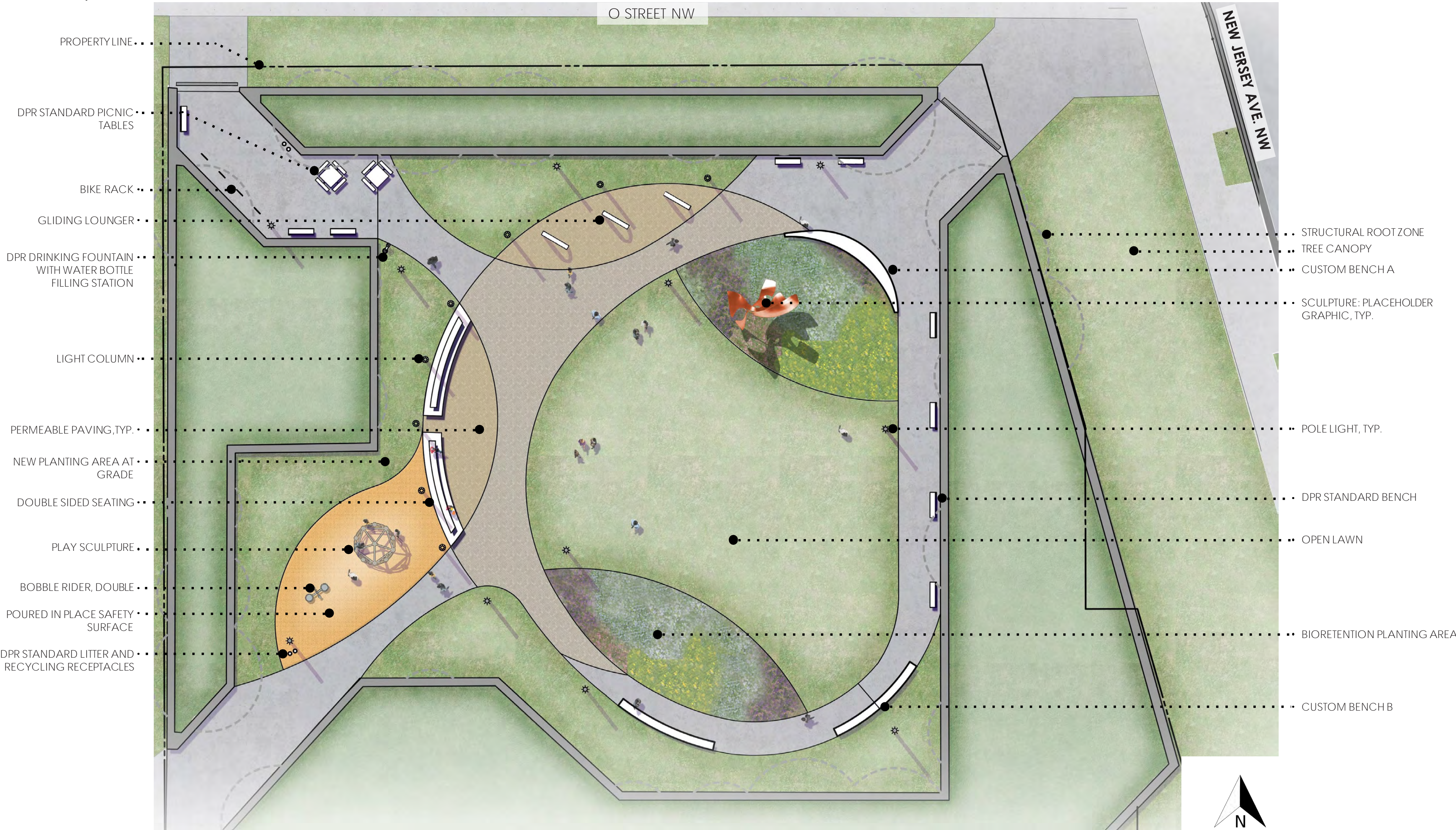

Proposed Plan - Features Precedent Imagery

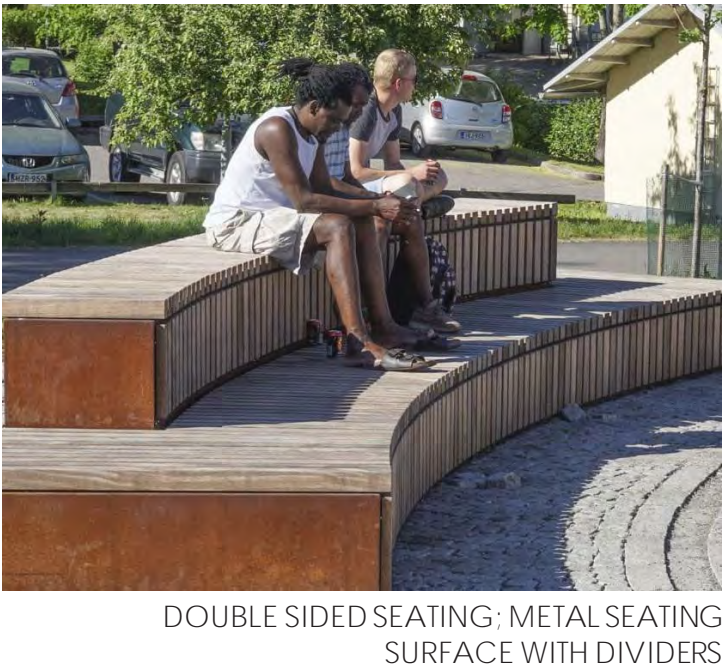
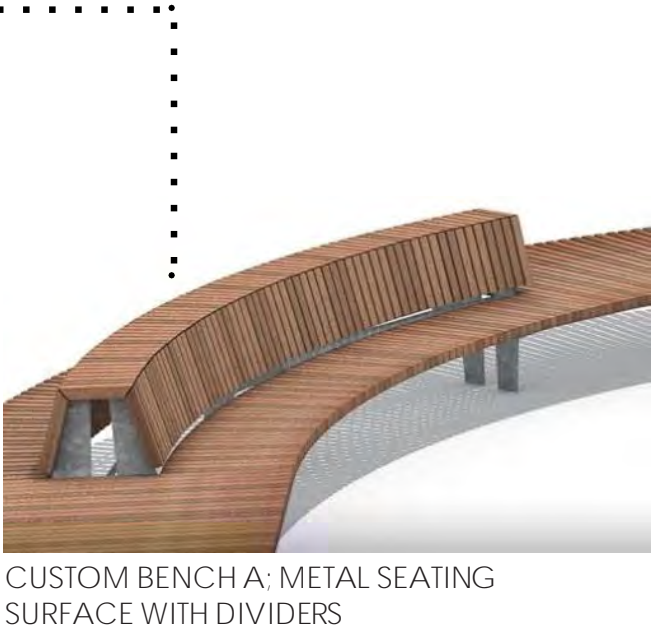
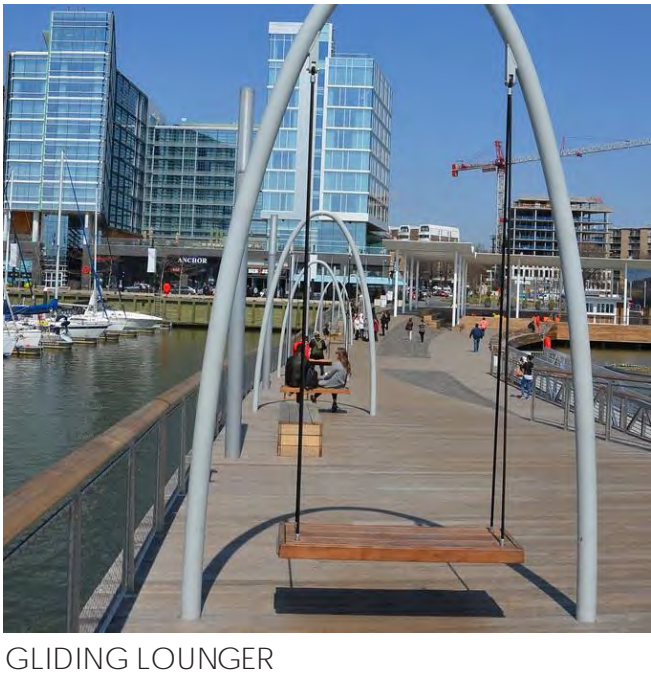
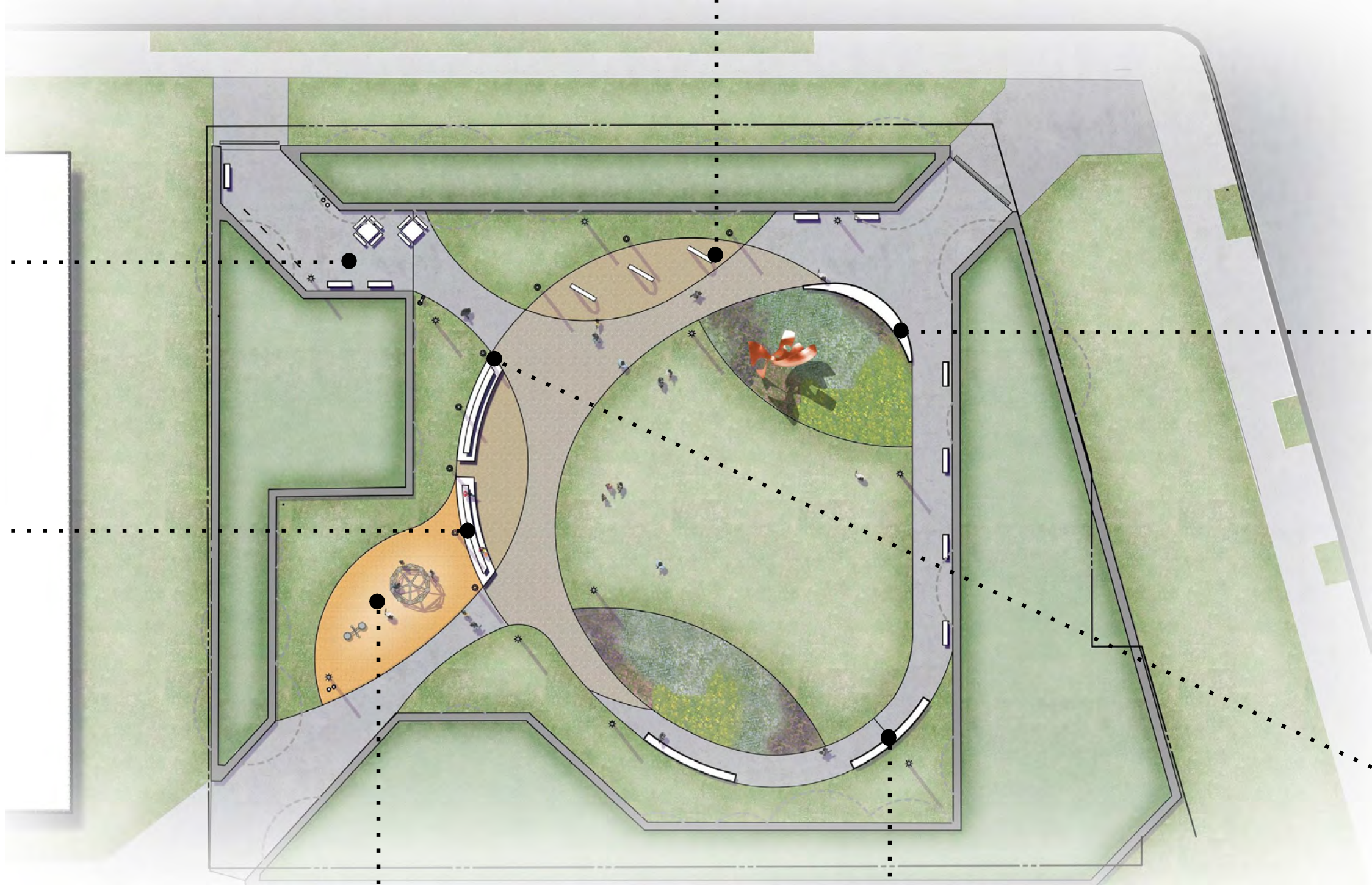
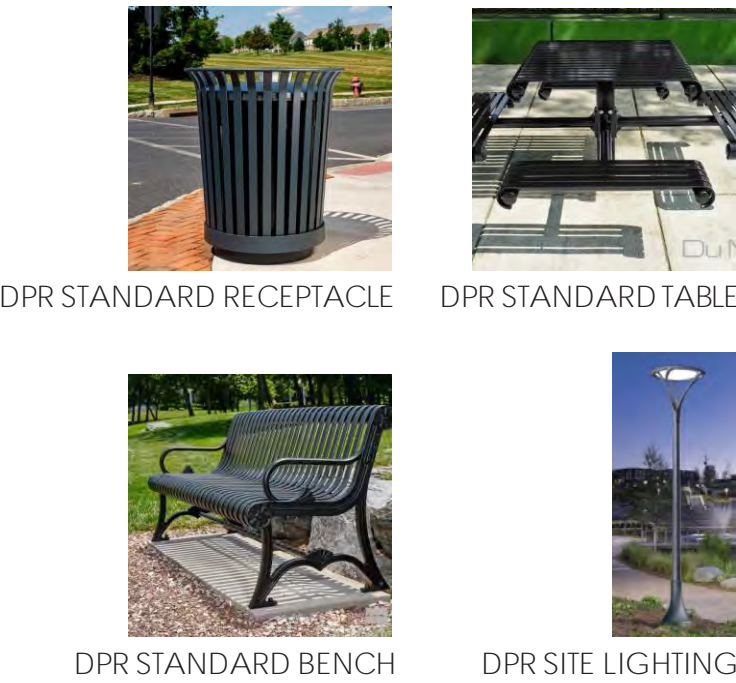

BOBBLE RIDER, DOUBLE



CUBIRON L



CUSTOM BENCH B: METAL SEATING SURFACE WITH DIVIDERS



LIGHT COLUMN

Plant Imagery



HYDRANGEA QUERCIFOLIA 'PEE WEE'
PEE WEE OAK LEAF HYDRANGEA



CLETHRA ALNIFOLIA
SWEET PEPPERBUSH



CAREX PENNSYLVANICA
PENNSYLVANIA SEDGE



PACHYSANDRA PROCUMBENS
ALLEGHENY SPURGE



AZALEA X 'GIRARD'S CRIMSON'
GIRARD'S CRIMSON EVERGREEN AZALEA



ASTILBE X ARENDSII 'BRIDAL VEIL'
BRIDAL VEIL ASTILBE



CAREX AMPHIBOLA
CREEK SEDGE



ASTER CORDIFOLIUS 'AVONDALE'
COMMON BLUE WOOD ASTER

Site Sections

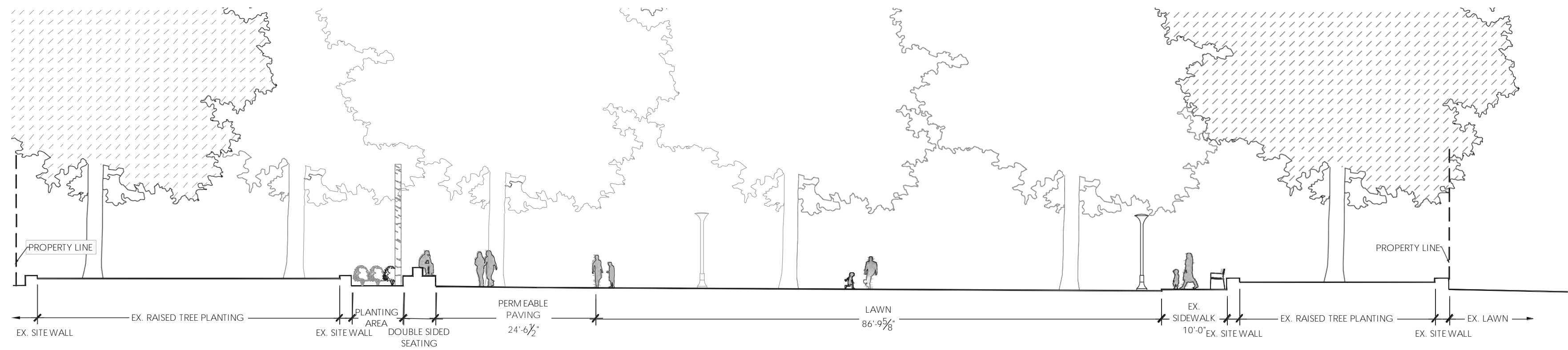

A SECTION 1
1/8" = 1'-0"

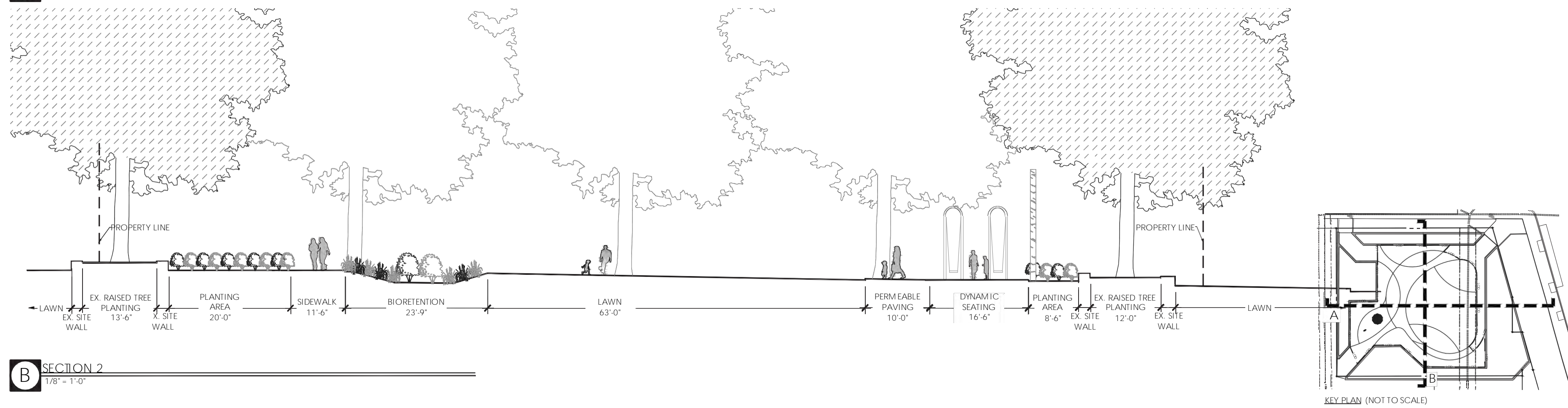

B SECTION 2
1/8" = 1'-0"

KEY PLAN (NOT TO SCALE)

Site Sections

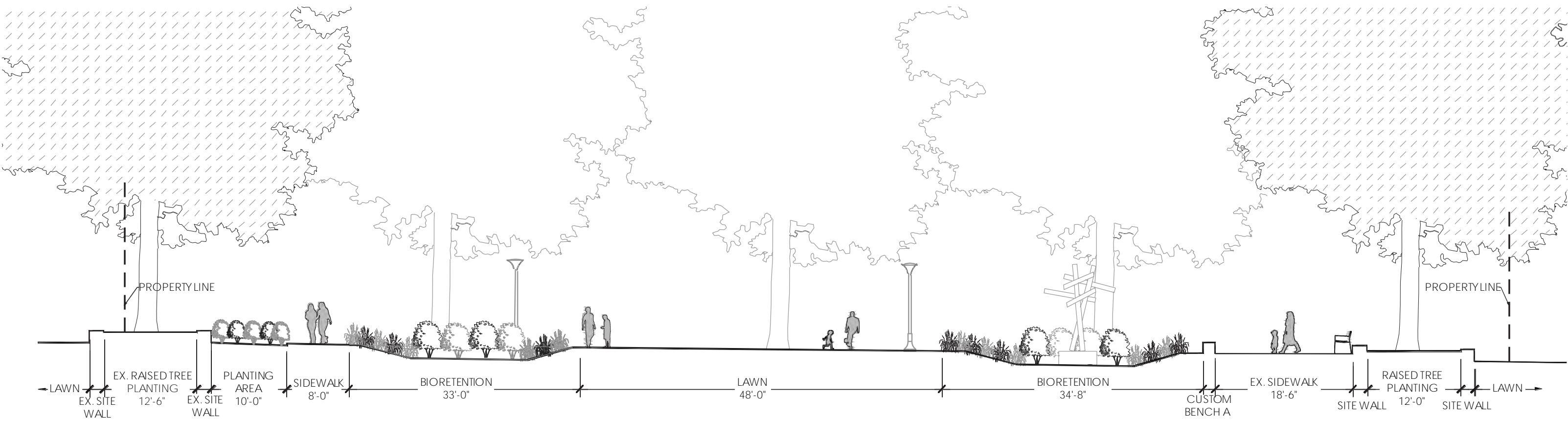

A SECTION 3
1/8" = 1'-0"

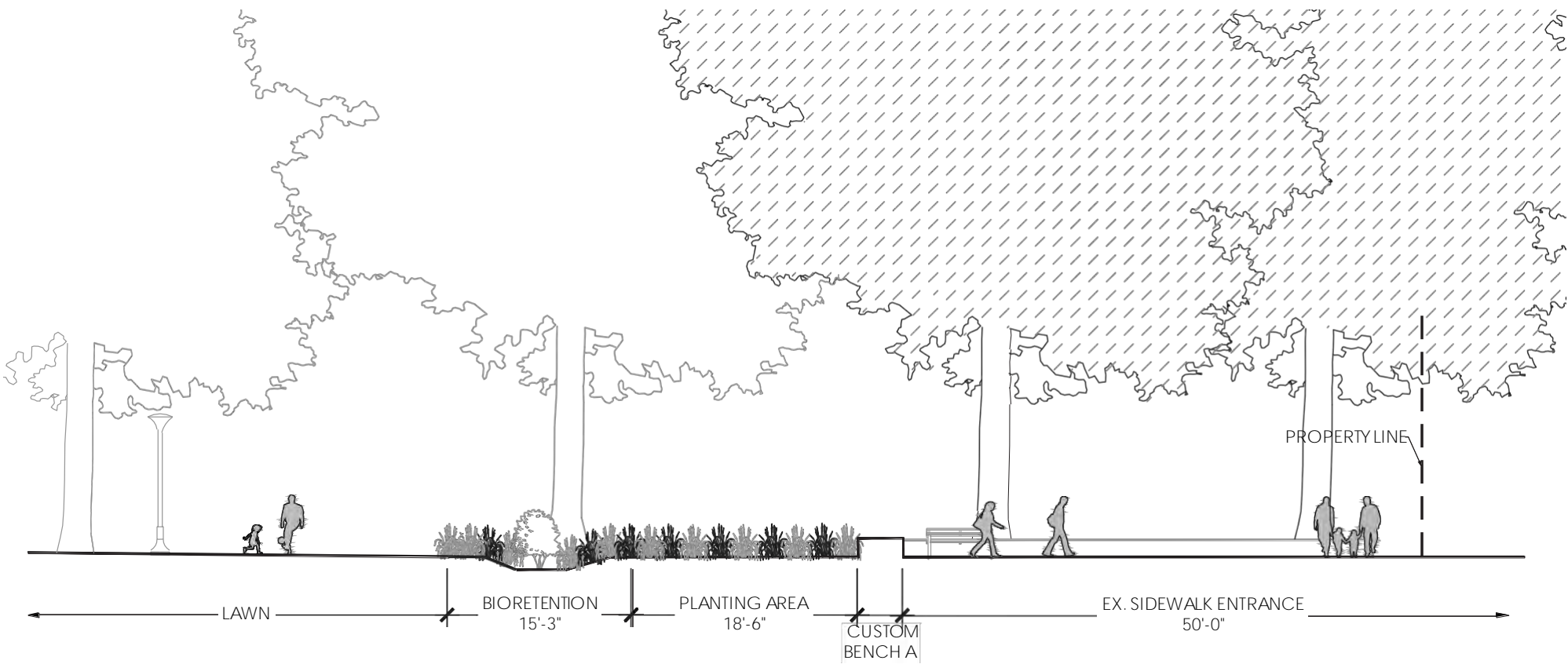

B SECTION 4
1/8" = 1'-0"

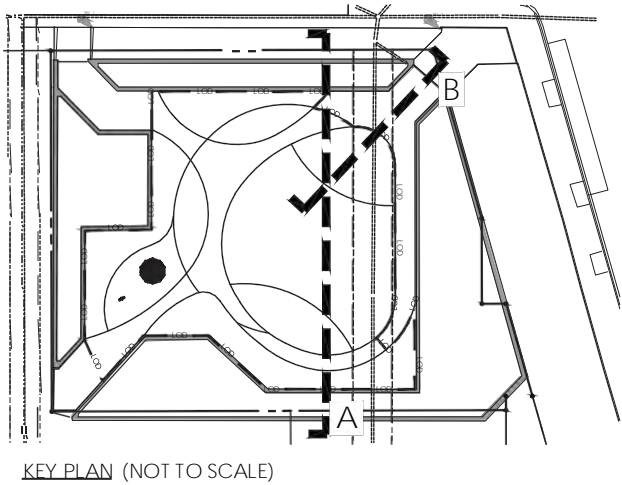

Project Estimated Timeline

1. Contractor Hired: Summer 2023
2. Project Start: Early Fall 2023
3. Project Completion: Spring 2024

THANK YOU FOR YOUR TIME

QUESTION & ANSWER

Project Page:

<https://dgs.dc.gov/page/new-jersey-avenue-and-o-streets-nw-park-plaza>

For Additional Questions, Contact:

DPR - Tommie Jones	tommie.jones@dc.gov
DGS - Wayne Gore	wayne.gore@dc.gov